VISIT…

LANZAROTE Caliente.COM

ONE MORE CHANCE

Words and Music by
MADONNA CICCONE and
DAVID FOSTER

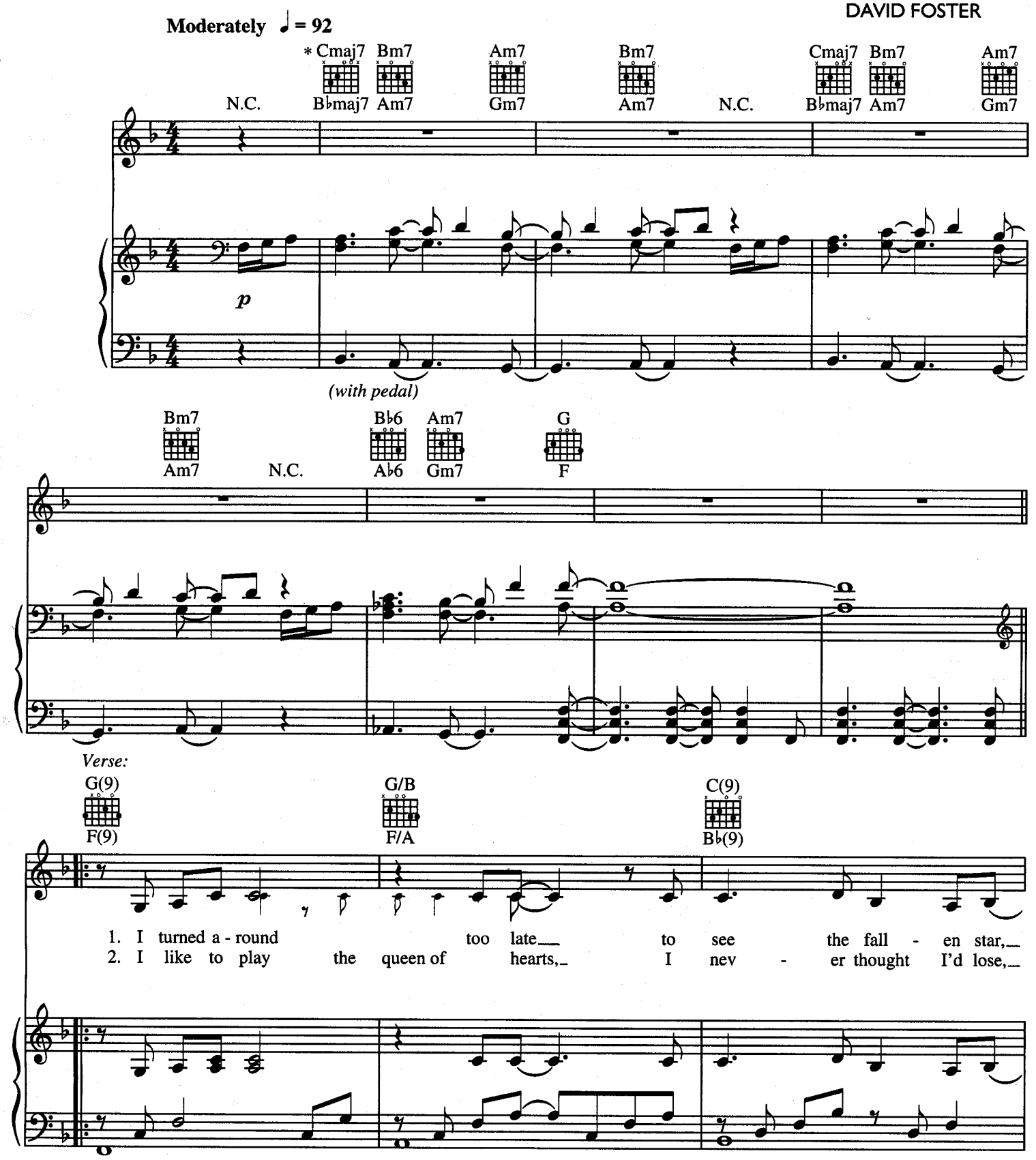

*Tune Guitar D G C F A D

H-L

© 1995 WB MUSIC CORP., WEBO GIRL PUBLISHING, INC. and ONE FOUR THREE MUSIC
All Rights on behalf of WEBO GIRL PUBLISHING, INC. Administered by WB MUSIC CORP.
All Rights on behalf of ONE FOUR THREE MUSIC Administered by HOWE SOUND MUSIC/peermusic LTD.
All Rights Reserved

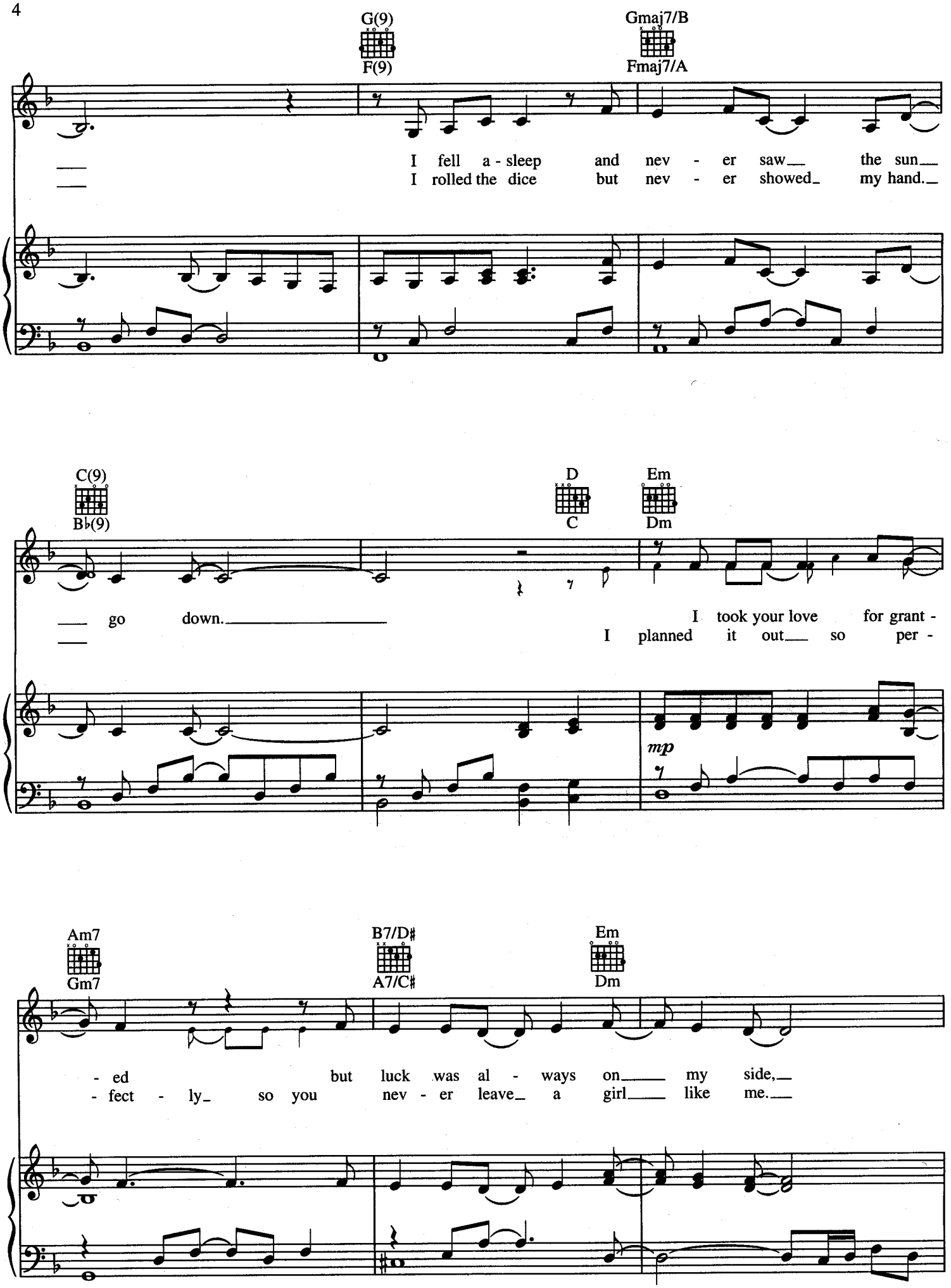
G(9)
F(9)
Gmaj7/B
Fmaj7/A
I fell a - sleep and nev - er saw the sun
I rolled the dice but nev - er showed my hand.
C(9)
B♭(9)
D
C
Em
Dm
go down.
I took your love for grant -
I planned it out so per -
mp
Am7
Gm7
B7/D♯
A7/C♯
Em
Dm
- ed but luck was al - ways on my side,
- fect - ly so you nev - er leave a girl like me.

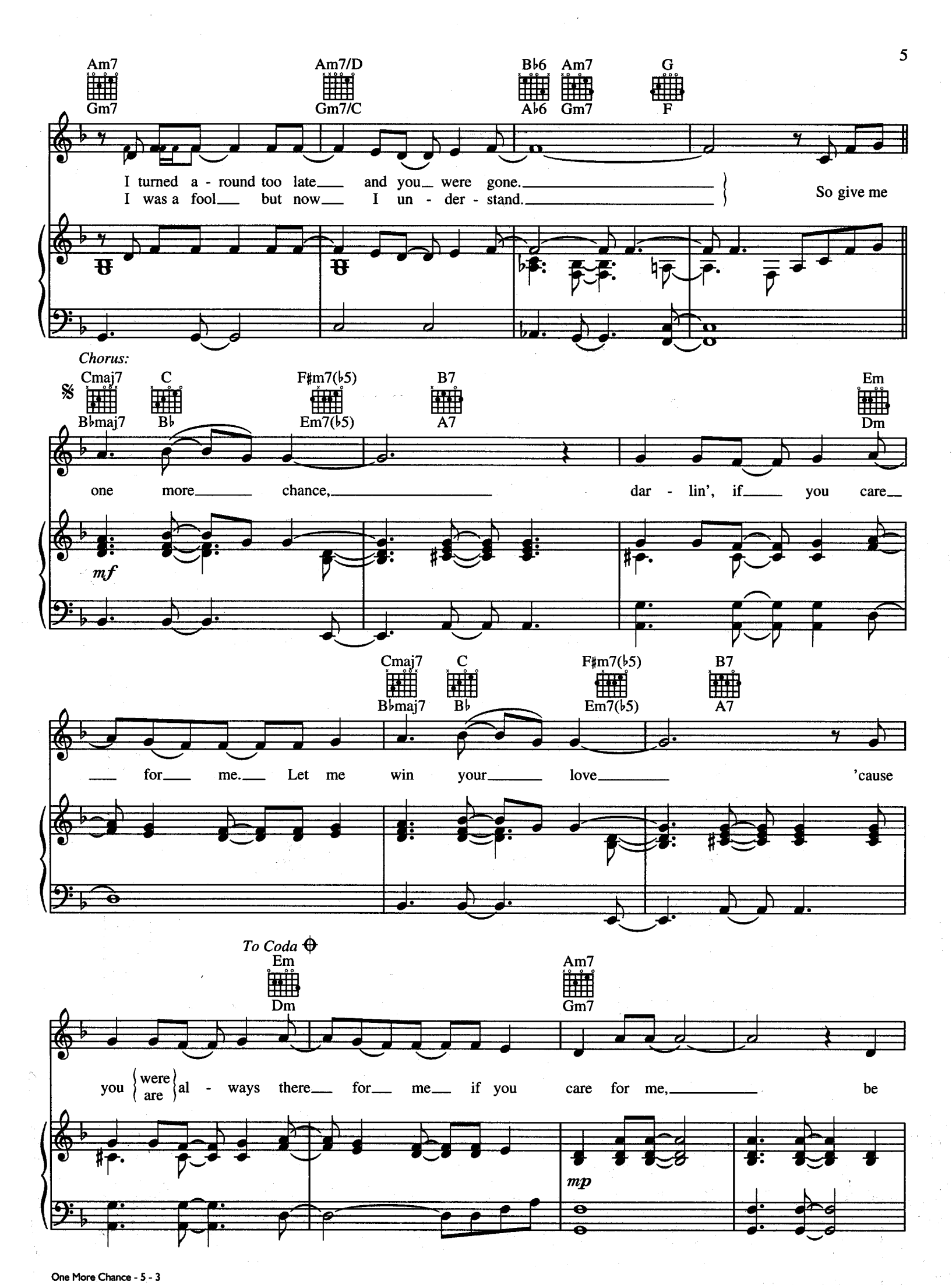
Am7
Gm7
Am7/D
Gm7/C
B♭6
A♭6
Am7
Gm7
G
F
I turned a - round too late and you were gone.
I was a fool but now I un - der - stand.
So give me
Chorus:
Cmaj7
B♭maj7
C
B♭
F♯m7(♭5)
Em7(♭5)
B7
A7
Em
Dm
one more chance, dar - lin', if you care
mf
for me. Let me win your love 'cause
To Coda
Em
Dm
Am7
Gm7
you were / are al - ways there for me if you care for me, be
mp

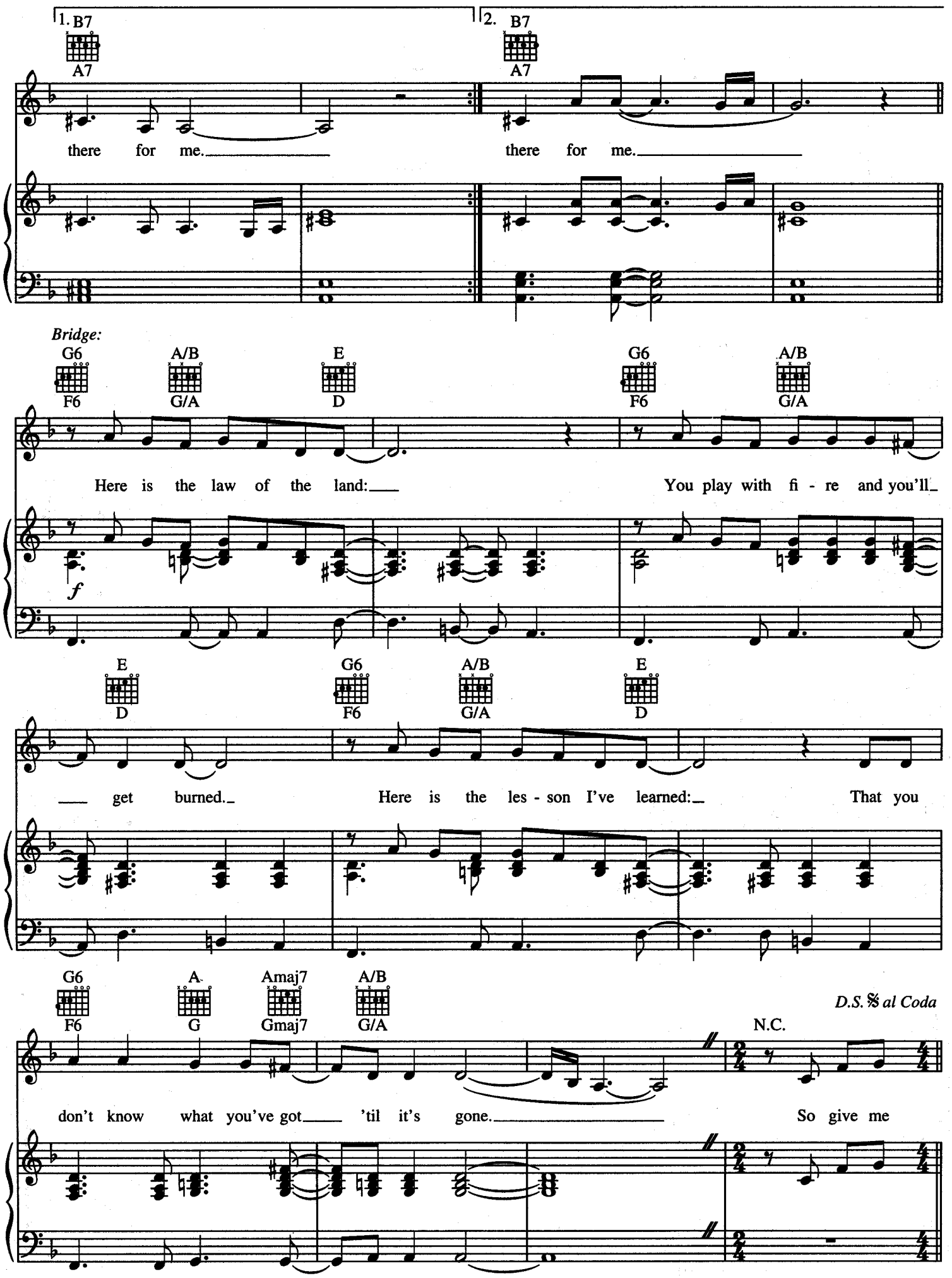
1. B7
A7
there for me.
2. B7
A7
there for me.
Bridge:
G6
F6
A/B
G/A
E
D
Here is the law of the land:
G6
F6
A/B
G/A
You play with fi - re and you'll
f
E
D
get burned.
G6
F6
A/B
G/A
Here is the les - son I've learned:
E
D
That you
G6
F6
A
G
Amaj7
Gmaj7
A/B
G/A
D.S. 𝄋 al Coda
N.C.
don't know what you've got 'til it's gone.
So give me

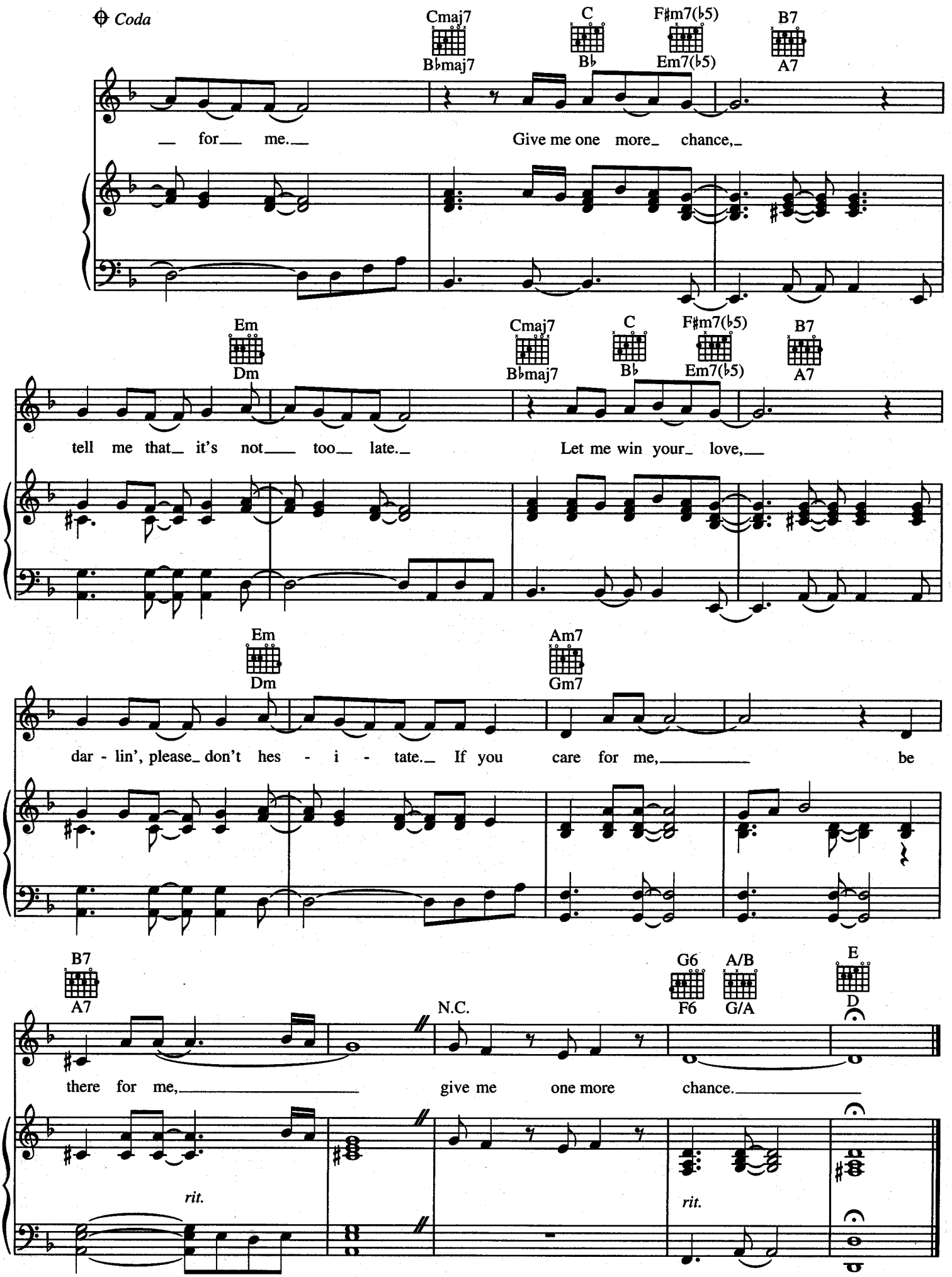
Coda
Cmaj7
B♭maj7
C
B♭
F♯m7(♭5)
Em7(♭5)
B7
A7
for me.
Give me one more chance,
Em
Dm
Cmaj7
B♭maj7
C
B♭
F♯m7(♭5)
Em7(♭5)
B7
A7
tell me that it's not too late.
Let me win your love,
Em
Dm
Am7
Gm7
dar - lin', please don't hes - i - tate. If you care for me,
be
B7
A7
N.C.
G6
F6
A/B
G/A
E
D
there for me,
give me one more chance.
rit.
rit.